

165 WEST 20TH, 3F, JUNIOR ONE BEDROOM, APPROXIMATELY 450 SQUARE FEET.

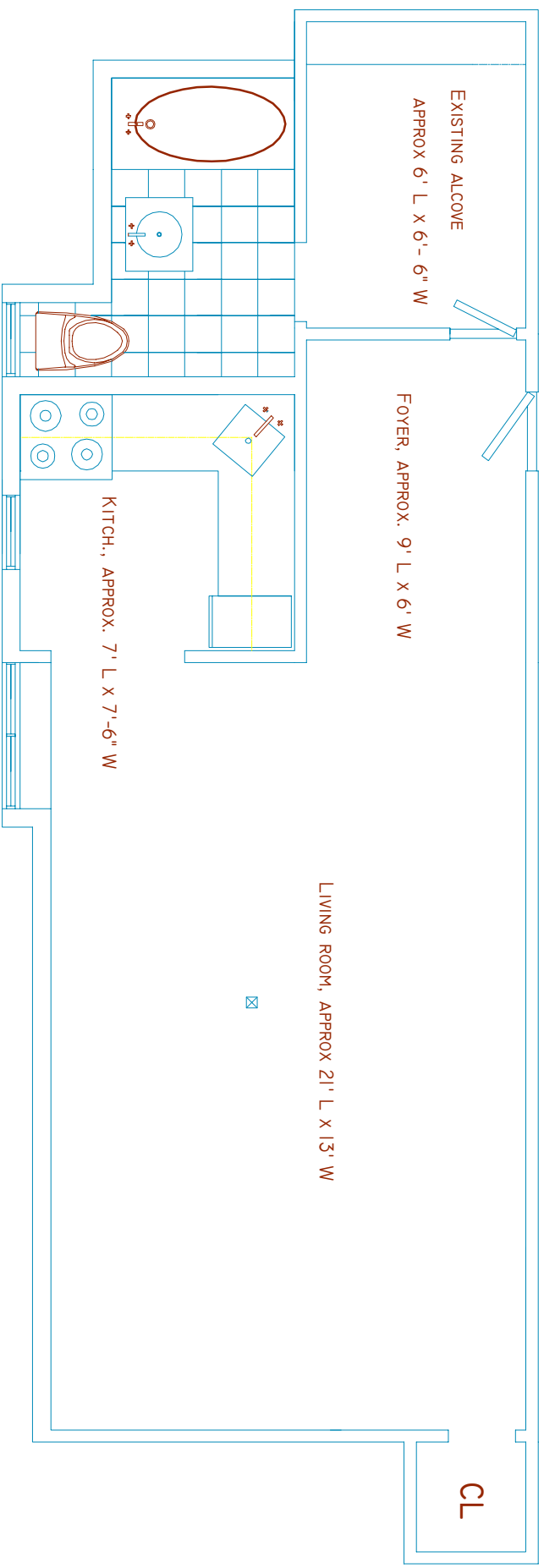

165 WEST 20TH STREET, #3F JUNIOR 1BR RENOVATION
FOR CLIENT: LISA FELTSHER, DESIGNER: CRAIG WROE
MAY 20, 2010 (C) 2010 AARON BOLLMAN & COMPANY, INC. ALL RIGHTS RESERVED.
917 843 3008 INFO@AARONBOLLMANANDCOMPANY.COM

165 WEST 20TH, 3F 1.01

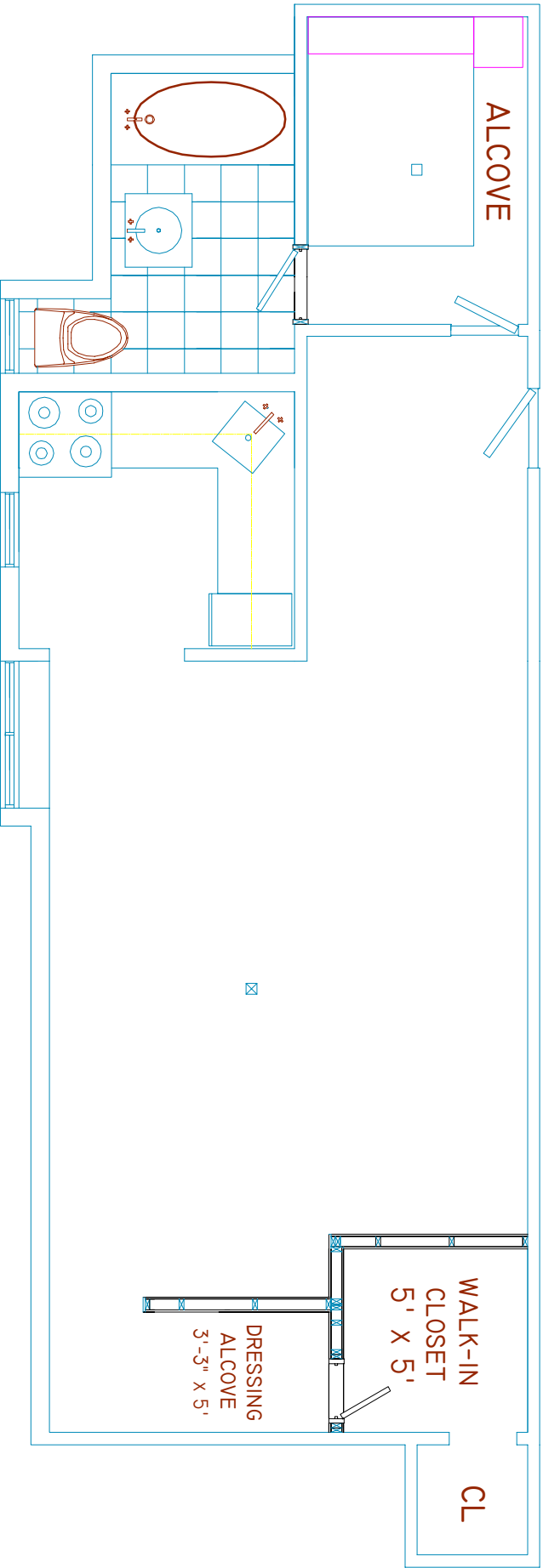

165 WEST 20TH STREET, #3F JUNIOR IBR RENOVATION
 FOR CLIENT: LISA FELDSDHER, DESIGNER: CRAIG WROE
 MAY 20, 2010 (C) 2010 AARON BOLLMAN & COMPANY, INC. ALL RIGHTS RESERVED.
 917 843 3008 INFO@AARONBOLLMANANDCOMPANY.COM

165 WEST 20TH, 3F 1.02

- (1) REMOVE CLOSET AND SHELVING
ADD STORAGE AND LIGHTING ABOVE AND
ASIDE THE BED.
- (2) REPLACE DOOR WITH SOLID FRAMED
UNIT WITH FULL PANEL, FROSTED GLASS
- (3) INSTALL CEILING FAN
- (4) INSTALL NEW DOOR AND PALLADIAN DIFFUSER
- (5) PRIME AND PAINT WALLS, CEILING.

- (12) REMOVE CLOSET DOOR, RUN LEAD FROM 'CL'
LIGHT TO NEW CLOSET AND DRESSING AREA LIGHT FIXTURES
STANDARD LIGHT FIXTURE AT 12A, AND TRACKLIGHT AT 12B
- (13) BUILD 5' X 5' CLOSET AT NORTHEAST CORNER OF LIVING ROOM
BUILDING SHELVING AND RODS AT 13B, ADD DOOR/FRAME AT 13C
- (14) BUILD "DRESSING AREA" ADJACENT TO NEW CLOSET.
DRESSING AREA WALL TO BE 1'-2" FROM CEILING.
- (15) PRIME AND PAINT WALLS, CEILING FOR LIVING AREAS, INCLUDING NEW CLOSET
AND DRESSING AREA

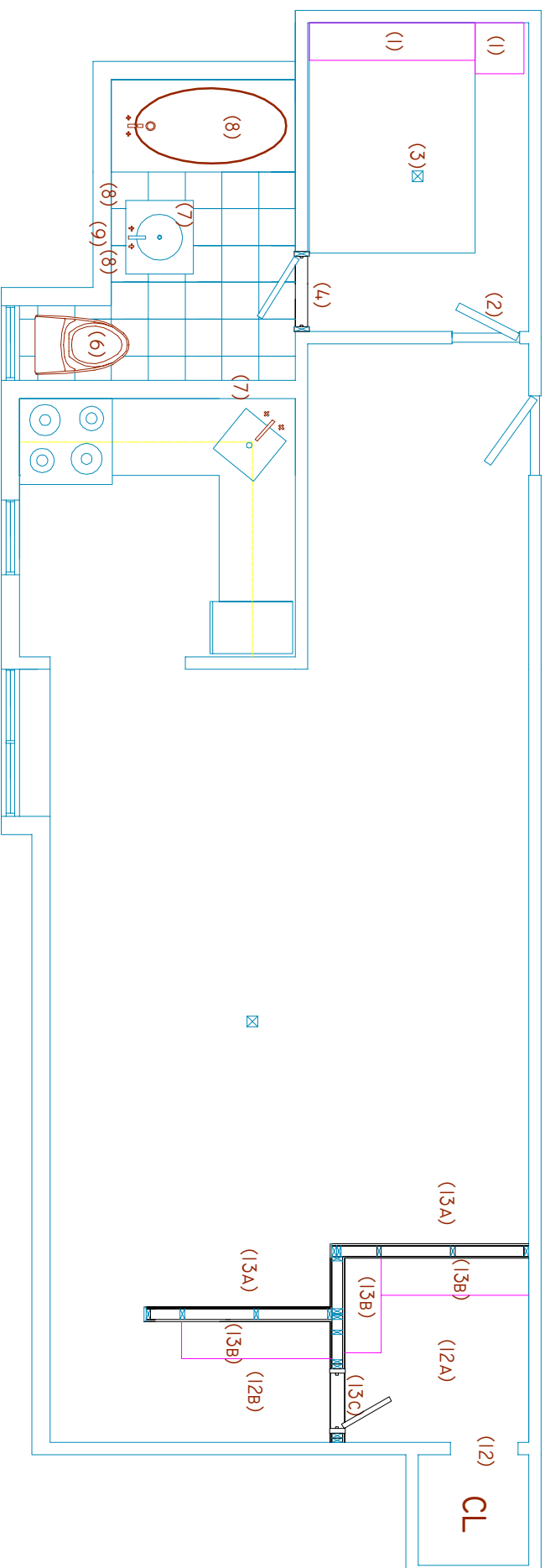

- (6) REMOVE EXIST. TOILET AND REPLACE
- (7) REPLACE VANITY, SINK, FAUCET.
MEDICINE CABINET, LAUNDRY RECEPTACLE.
- (8) REGLAZE TUB.
- (9) REPLACE OVER-THE-VANITY LIGHT FIXTURE
- (10) PRIME AND PAINT WALLS AND CEILING

165 WEST 20TH STREET, #3F JUNIOR BR RENOVATION
 FOR CLIENT: LISA FELDSEHER, DESIGNER: CRAIG WROE
 MAY 20, 2010 (C) 2010 AARON BOLLMAN & COMPANY, INC. ALL RIGHTS RESERVED.
 917 843 3008 INFO@AARONBOLLMANANDCOMPANY.COM

165 WEST 20TH, 3F 1.03

- (1) REMOVE CLOSET AND SHELVING
ADD STORAGE AND LIGHTING ABOVE AND
ASIDE THE BED.
- (2) REPLACE DOOR WITH SOLID FRAMED
UNIT WITH FULL PANEL, FROSTED GLASS
- (3) INSTALL CEILING FAN
- (4) INSTALL NEW DOOR AND PALLADIAN DIFFUSER
- (5) PRIME AND PAINT WALLS, CEILING.

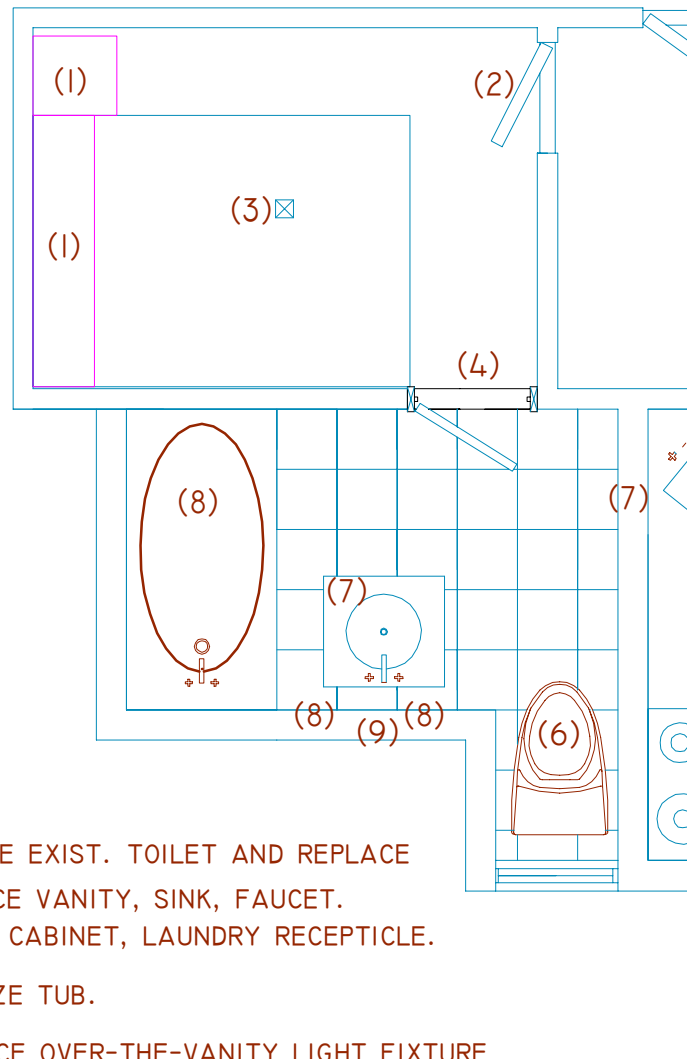

- (6) REMOVE EXIST. TOILET AND REPLACE
- (7) REPLACE VANITY, SINK, FAUCET.
MEDICINE CABINET, LAUNDRY RECEPTICLE.
- (8) REGLAZE TUB.
- (9) REPLACE OVER-THE-VANITY LIGHT FIXTURE
- (10) PRIME AND PAINT WALLS AND CEILING

- (12) REMOVE CLOSET DOOR, RUN LEAD FROM 'CL' LIGHT TO NEW CLOSET AND DRESSING AREA LIGHT FIXTURES
- STANDARD LIGHT FIXTURE AT 12A, AND TRACKLIGHT AT 12B
- (13) BUILD 5' X 5' CLOSET AT NORTHEAST CORNER OF LIVING ROOM BUILDING SHELVING AND RODS AT 13B, ADD DOOR/FRAME AT 13C
- (14) BUILD "DRESSING AREA" ADJACENT TO NEW CLOSET. DRESSING AREA WALL TO BE 1'-2" FROM CEILING.

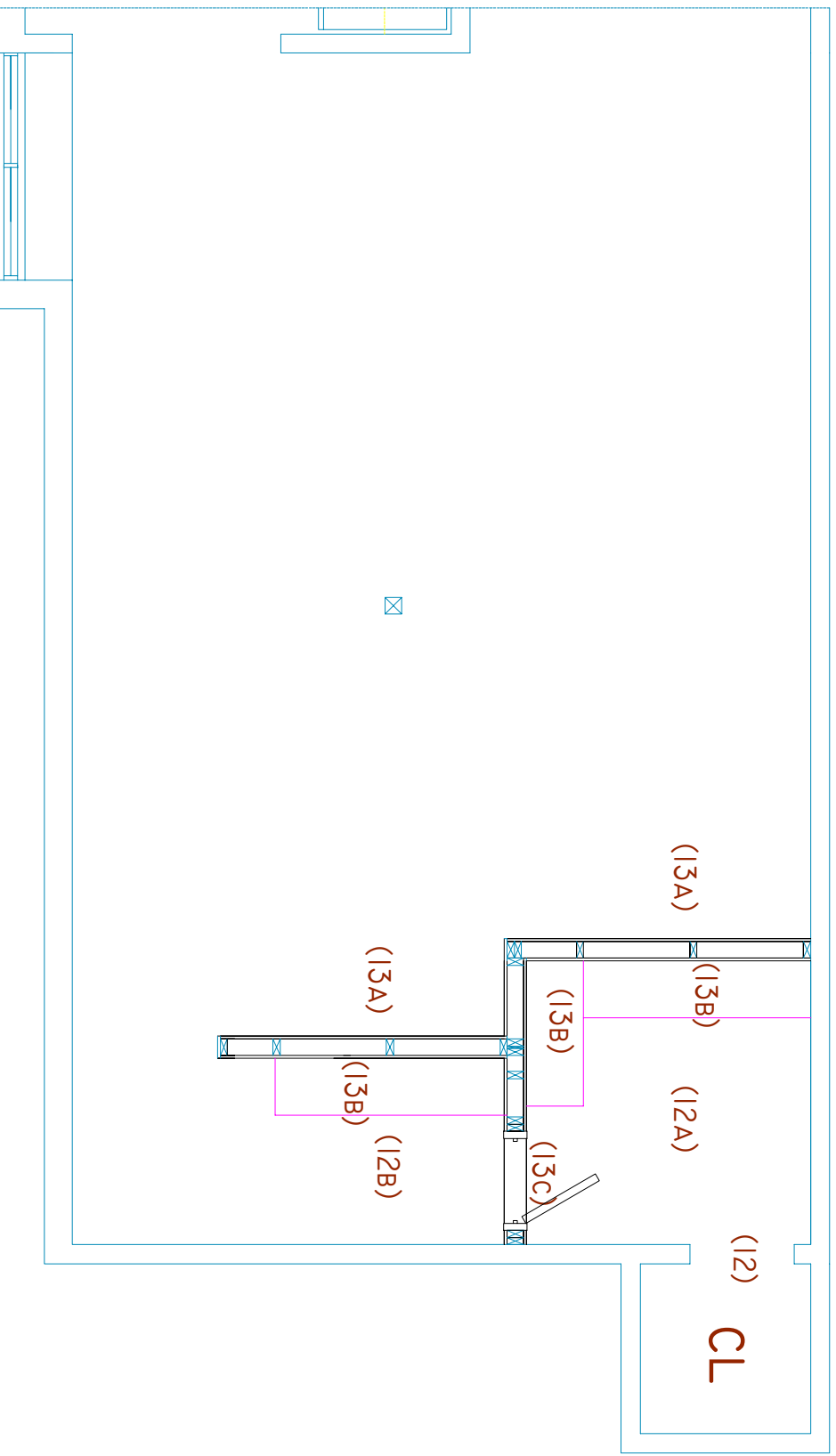

165 WEST 20TH STREET, #3F JUNIOR 1BR RENOVATION
 FOR CLIENT: LISA FELDSHER, DESIGNER: CRAIG WROE
 MAY 20, 2010 (C) 2010 AARON BOLLMAN & COMPANY, INC. ALL RIGHTS RESERVED.
 917 843 3008 INFO@AARONBOLLMANANDCOMPANY.COM

165 WEST 20TH, 3F 1.05

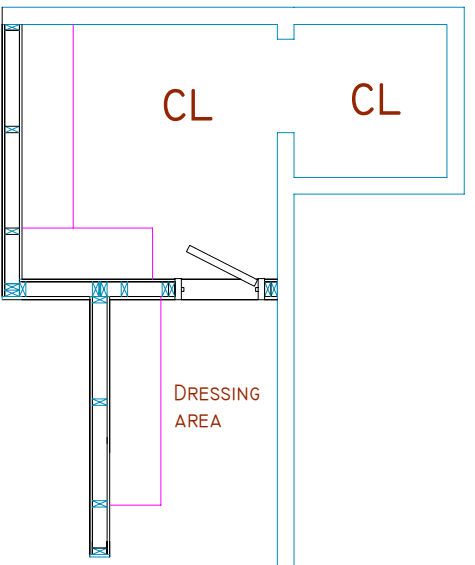

PLAN, WEST TO EAST

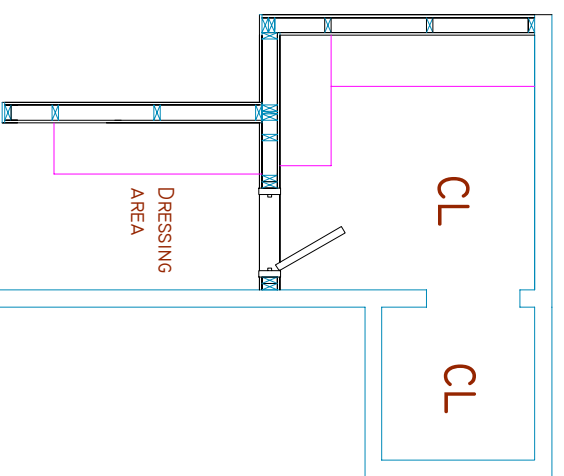

PLAN, NORTH TO SOUTH

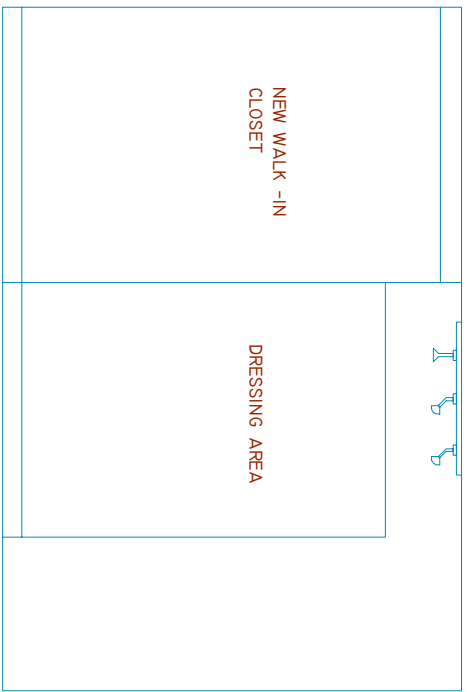

ELEVATION, LOOKING EAST

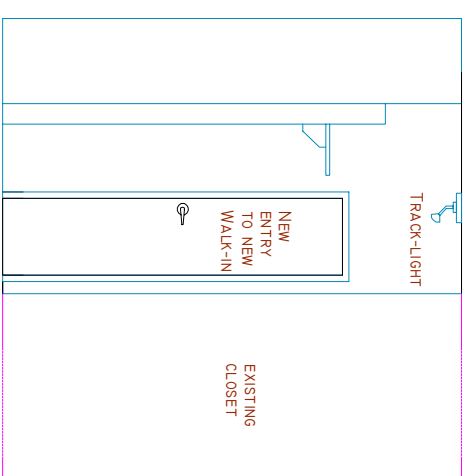

ELEVATION, LOOKING NORTH

165 WEST 20TH, 3F 1.06

FOR CLIENT: LISA FELDSHER, DESIGNER: CRAIG WROE
 MAY 20, 2010 (C) 2010 AARON BOLLMAN & COMPANY, INC. ALL RIGHTS RESERVED.
 917 843 3008 INFO@AARONBOLLMANANDCOMPANY.COM